

Location of Wastewater Connection



Public Works Maintenance
1820 Roosevelt Blvd.
Eugene, Oregon 97402
(541) 682-4800

Property Information

Address 2051 Majestic PL.
Map and Tax Lot _____ Owner Dan Heitman
Building Type: SFD Duplex Multi-Family Commercial Industrial

Permit Information

Permit No. 21-03833-01 Date of Issue 6-16-21
Contractor/Plumber Tim Freeman Pipe Material Sch.40 Pipe Diameter 2", 4"
 Right of Way Cut Permit Required System Development Charge
Installation Date 8-6-21 Inspected By LaCasse
Permission granted to attach private sewer connection to public sewer in conformance to City standards and specifications.

Public Wastewater Information

Index Page No. 138 Segment No. 23450 Inspected By _____
Upstream Downstream Contract No. _____

TWO WORKING DAYS BEFORE YOU DIG, CALL UTILITY ONE-CALL SERVICE AT 1-800-332-2344

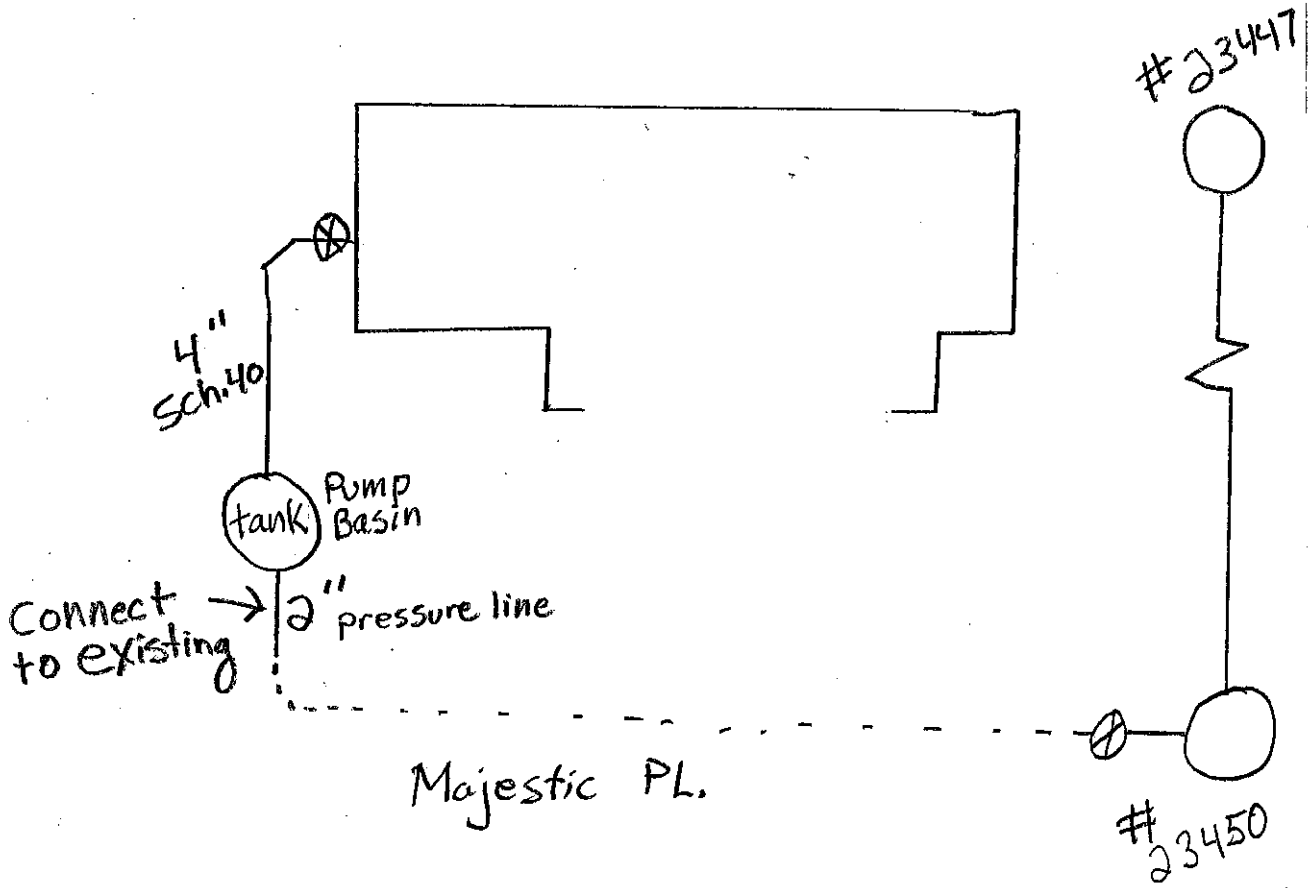
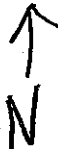

Connect to existing →